

The other part of the
Whole Tract Potented to
Mathias Nace

Charles Young in Right of Henry Krum
now Michael Hoffmann's other Land

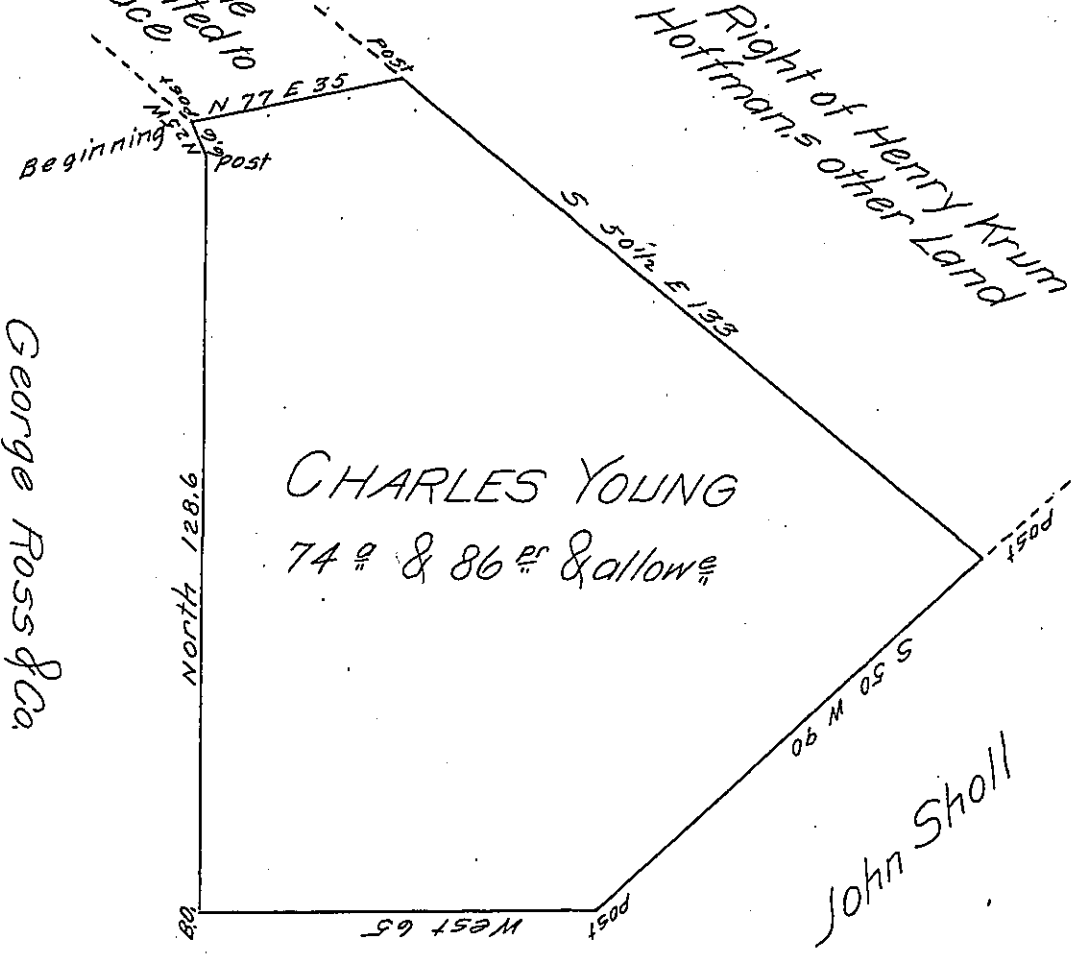

George Ross & Co.

John Sholl

George Ross & Co.

Situate in Manheim Township in the County of York Containing as above set forth
 74^p & 86^p perches and Allowance being part of a Larger Tract of land Originally
 Surveyed by Archibald McClean late D.S. on the 25th day of September 1766
 in Pursuance of a Warrant Granted to Charles Young bearing date the 30th day
 of April 1765. And now at the request of the Present Owner Michael Hoffman
 Resurveyed and divided off from the Said larger Tract of land the 17th day of
 September AD. 1807.

To Andrew Porter Esquire
 Surveyor General
 Lancaster Pa

Per Jacob Spangler D.S.

IN TESTIMONY that the above is a copy of the original remaining on file in
 the Department of Internal Affairs of Pennsylvania, made
 conformably to an Act of Assembly approved the 16th day of
 February, 1833, I have hereunto set my Hand and caused
 the Seal of said Department to be affixed at Harrisburg,
 this twenty fifth day of July 1905

[Signature]
 Secretary of Internal Affairs.